

KOLB LAND CONSULTING, INC.
LAND SURVEYING • SUBDIVIDING • LAND PLANNING

929 WILLIAMS STREET

LAKE GENEVA, WISCONSIN 53147

414-248-3697

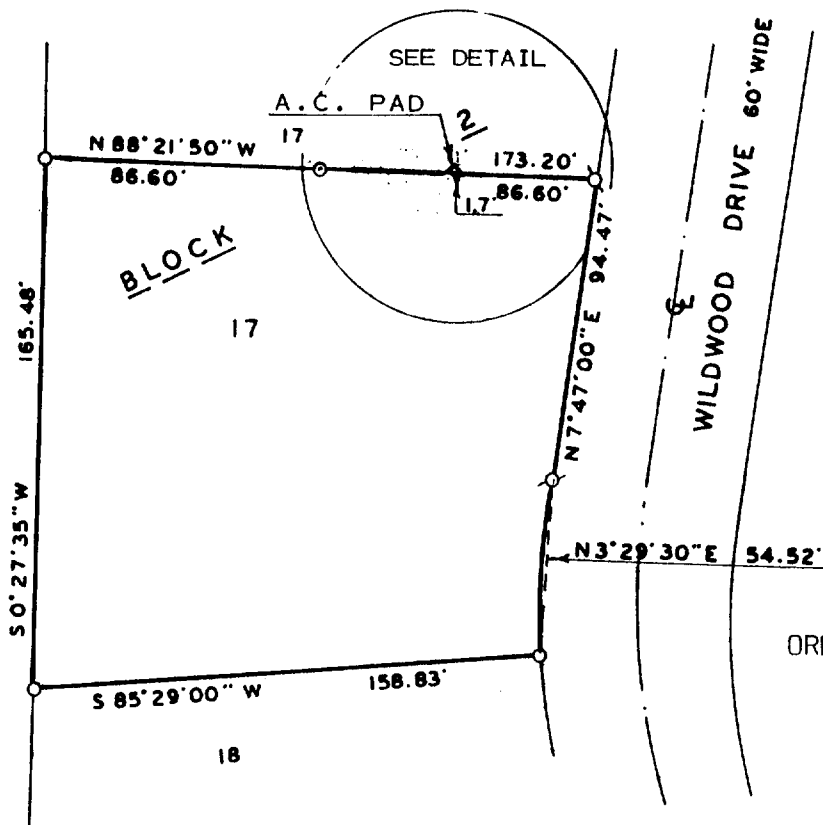

SCALE: 1" = 60'

LEGEND

⊕ - IRON PIPE FOUND
○ - IRON PIPE SET

ORDERED BY: FRANK KEDZIERSKI
4708 W. BRYN MAWR
CHICAGO, IL. 60646

PLAT OF SURVEY OF

PART OF LOT 17, BLOCK 2, TRINKE ESTATES,
LOCATED IN SECTION 10, T1N, R17E, TOWN OF LINN,
WALWORTH COUNTY, WISCONSIN.

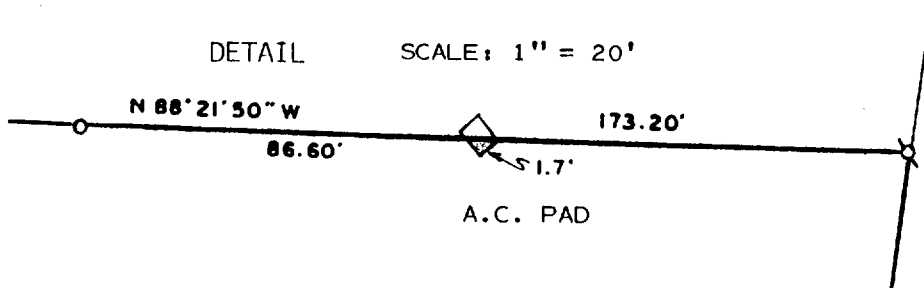

I, HAROLD H. KOLB, DO HEREBY CERTIFY
THAT I HAVE SURVEYED THE PROPERTY
HEREON DESCRIBED ACCORDING TO THE
OFFICIAL RECORDS AND THAT THE PLAT
HEREON IS A CORRECT REPRESENTATION
OF THE LOT LINES TO THE BEST OF MY
KNOWLEDGE AND BELIEF.
SURVEY NOT VALID UNLESS SURVEYOR'S
SIGNATURE IS IN RED.

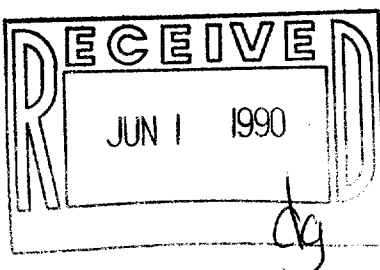

HAROLD H. KOLB

WISCONSIN REGISTERED LAND SURVEYOR, S-187

DATE AUGUST 30, 1989

REVISED

REVISED

117-1074

ITE 00034A